

Patient report

Bio-Rad DATE: 10/02/2019
D-10 TIME: 05:48 PM
S/N: #DJ4I016123 Software version: 4.30-2
Sample ID: 10569636
Injection date 10/02/2019 05:36 PM
Injection #: 47 Method: HbA1c
Rack #: --- Rack position: 10

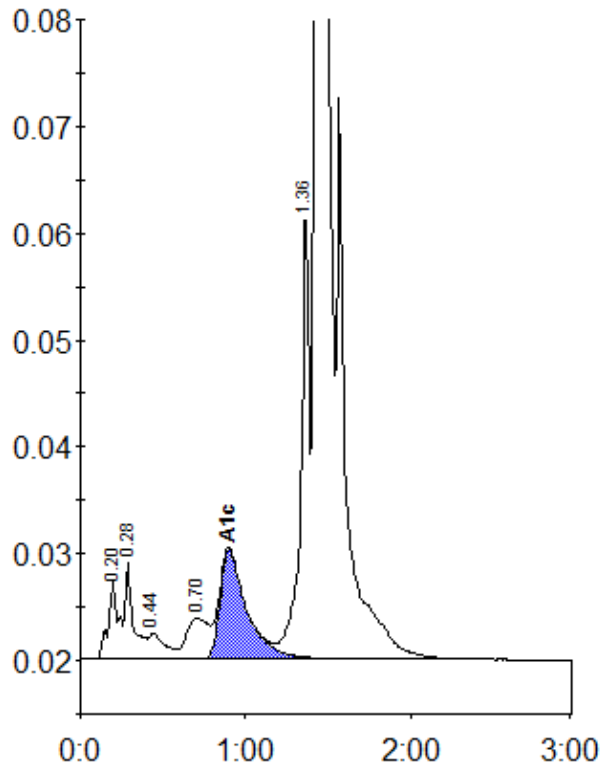

Peak table - ID: 10569636

Peak	R.time	Height	Area	Area %
A1a	0.20	7272	31872	1.1
A1b	0.28	9131	31557	1.1
F	0.44	2429	17517	0.6
LA1c/CHb-1	0.70	3820	35911	1.2
A1c	0.90	10210	115263	5.7
P3	1.36	41991	149959	5.1
A0	1.43	764124	2567817	87.0
Total Area:		2949896		

Concentration:	%
A1c	5.7